

ELEVATION

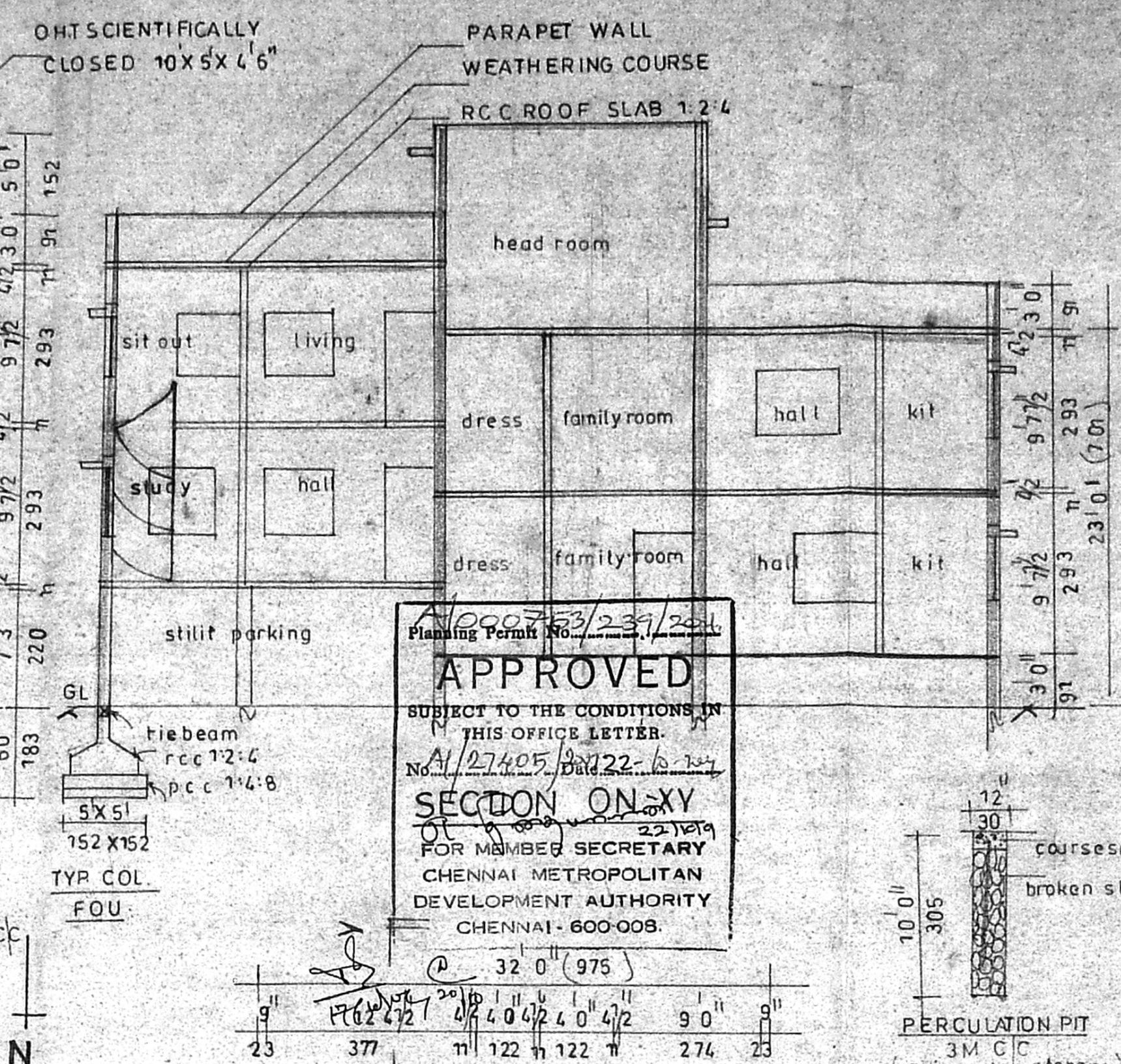

APPROVED  
 SUBJECT TO THE CONDITIONS IN THIS OFFICE LETTER.  
 No. 1/27405/2022-6/22-6/22-10/21  
 SECTION ON XY  
 FOR MEMBER SECRETARY  
 CHENNAI METROPOLITAN  
 DEVELOPMENT AUTHORITY  
 CHENNAI - 600 008.

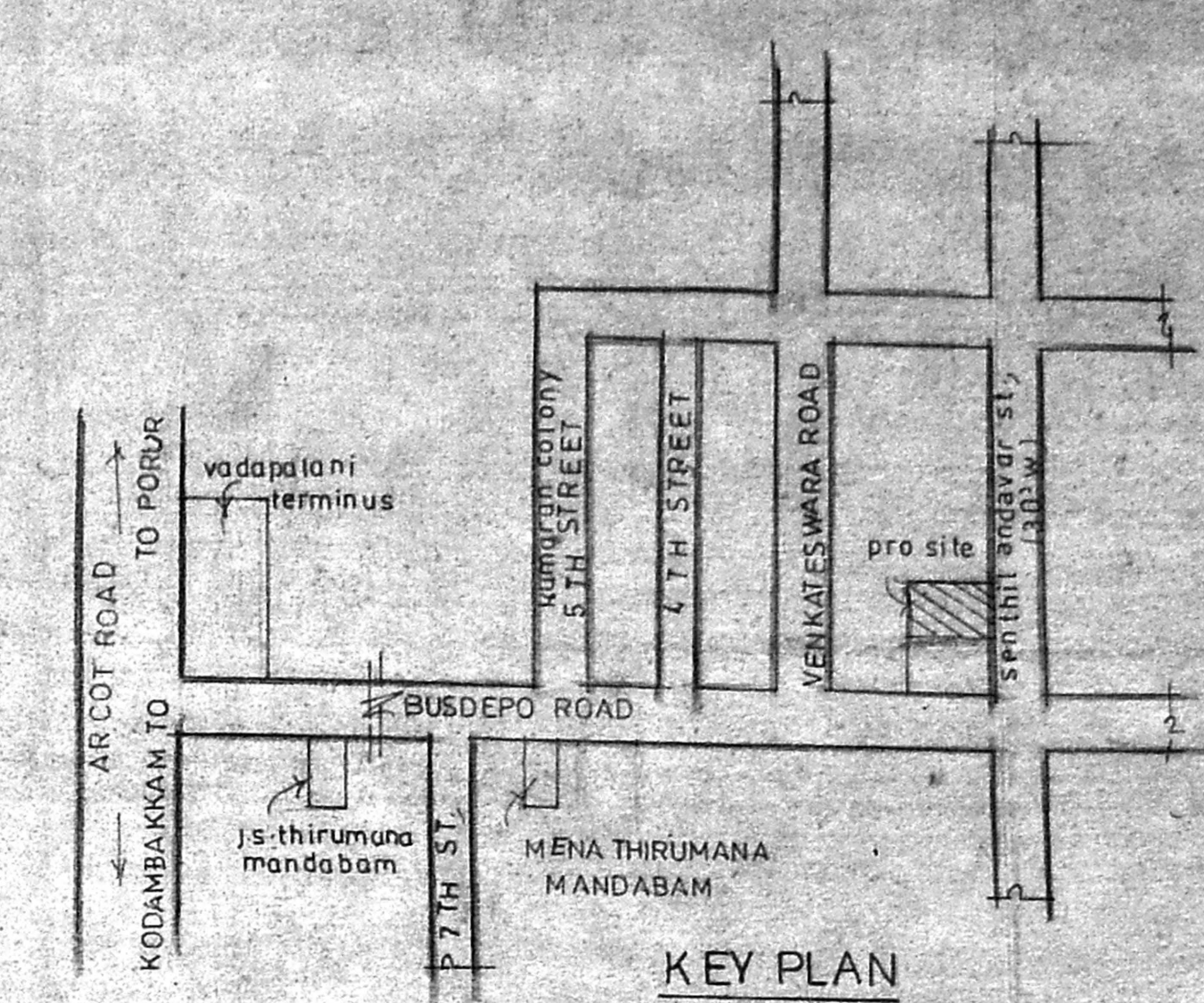
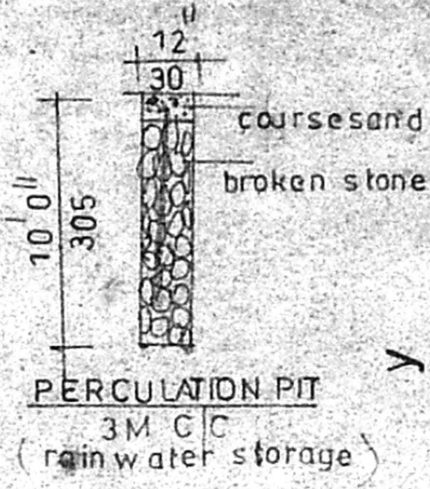

KEY PLAN (n.t.s)

PARKING DETAILS

UNIT	M <sup>2</sup>	NOS
STILT GRD	1	93
F.F.	2	93+126
		3 NOS

SCALE 1:80 (1:100)

REFERENCE

MD MAIN DOOR	33 X 70	100 X 213
D1 DOOR	30 X 70	91 X 213
D2	26 X 70	76 X 213
W WINDOW	60 X 4.5	183 X 137
W1	50 X 4.5	152 X 137
W2	36 X 4.5	106 X 137
V VENTILATOR	20 X 20	61 X 61
J JOLLY	60 X 4.5	183 X 137

COLOUR INDEX

PROPOSED	[Symbol]
ROAD	[Symbol]
BOUNDARY	[Symbol]

AREA DETAILS

	sq ft	m <sup>2</sup>
PLOT EXTENT	2940	273.23
STILT PARKING	586	54.46
G.F. AREA	1120	104.08
F.F. AREA	1775	164.96
S.F. AREA	806	74.90
TOTAL AREA	3701	343.95
PLOT COVERAGE	60% <	65%
F.S.1	126	1.5
HEAD ROOM	128	11.89

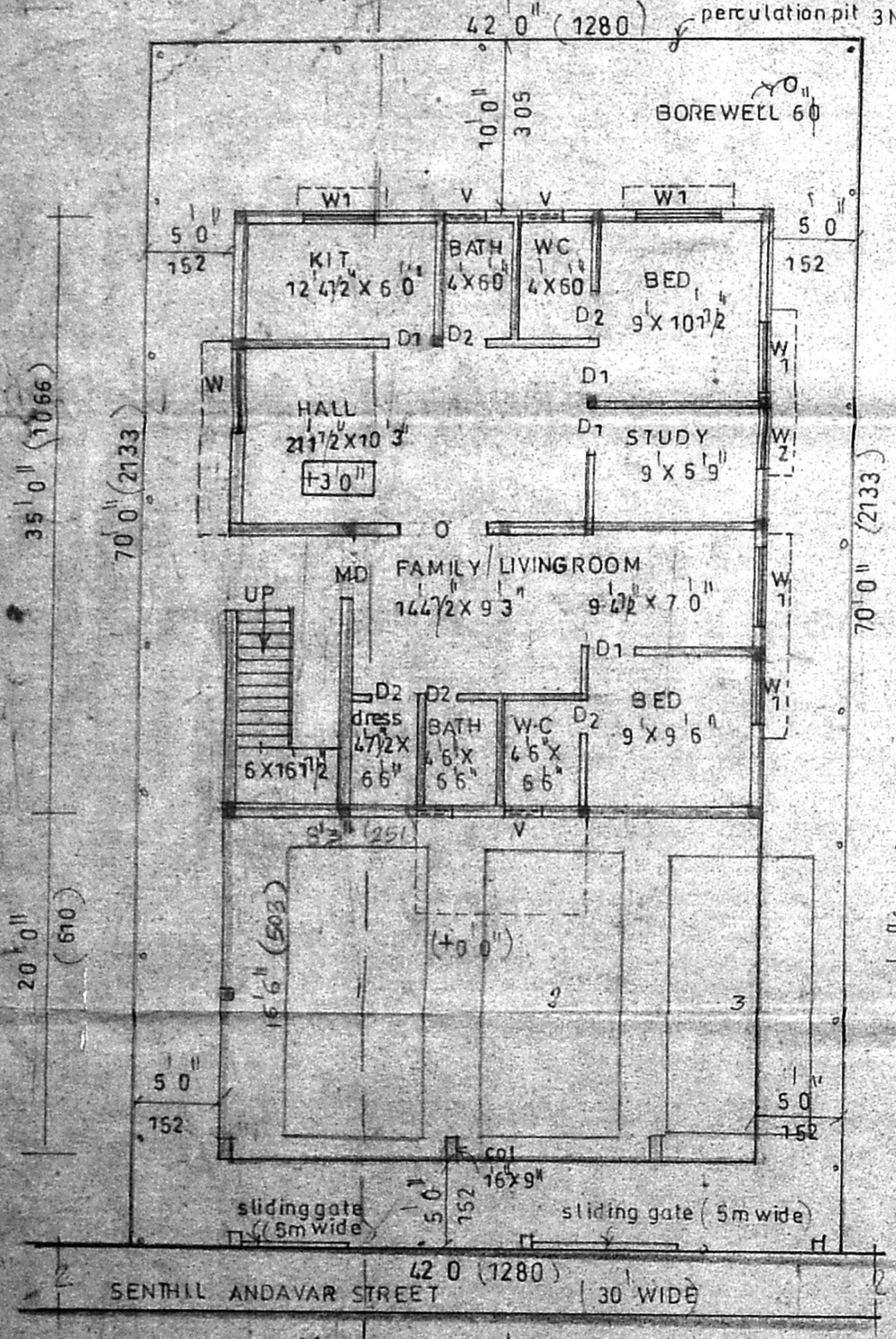

SITE | STILT | GROUND FLOOR PLAN

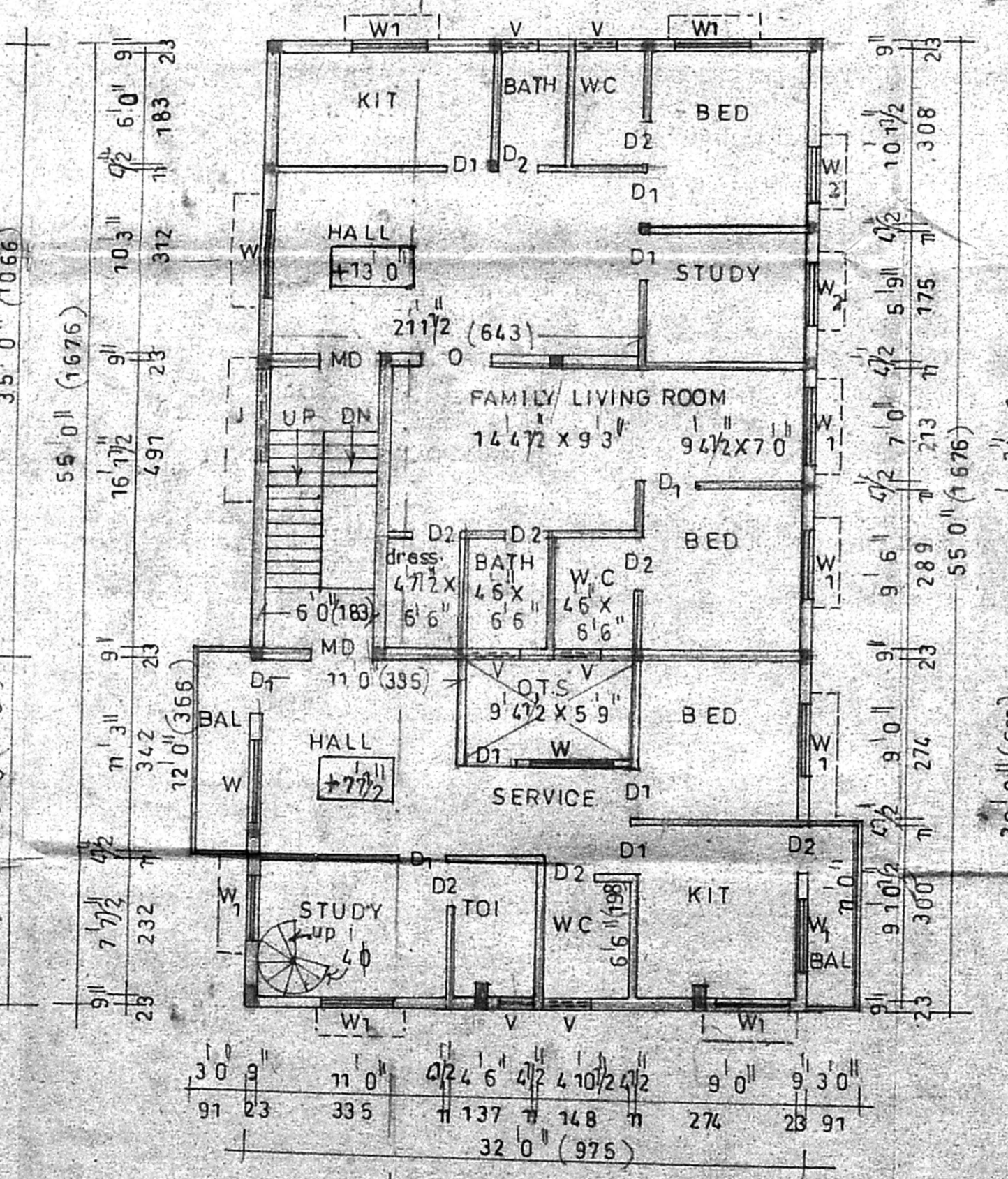

FIRST FLOOR PLAN

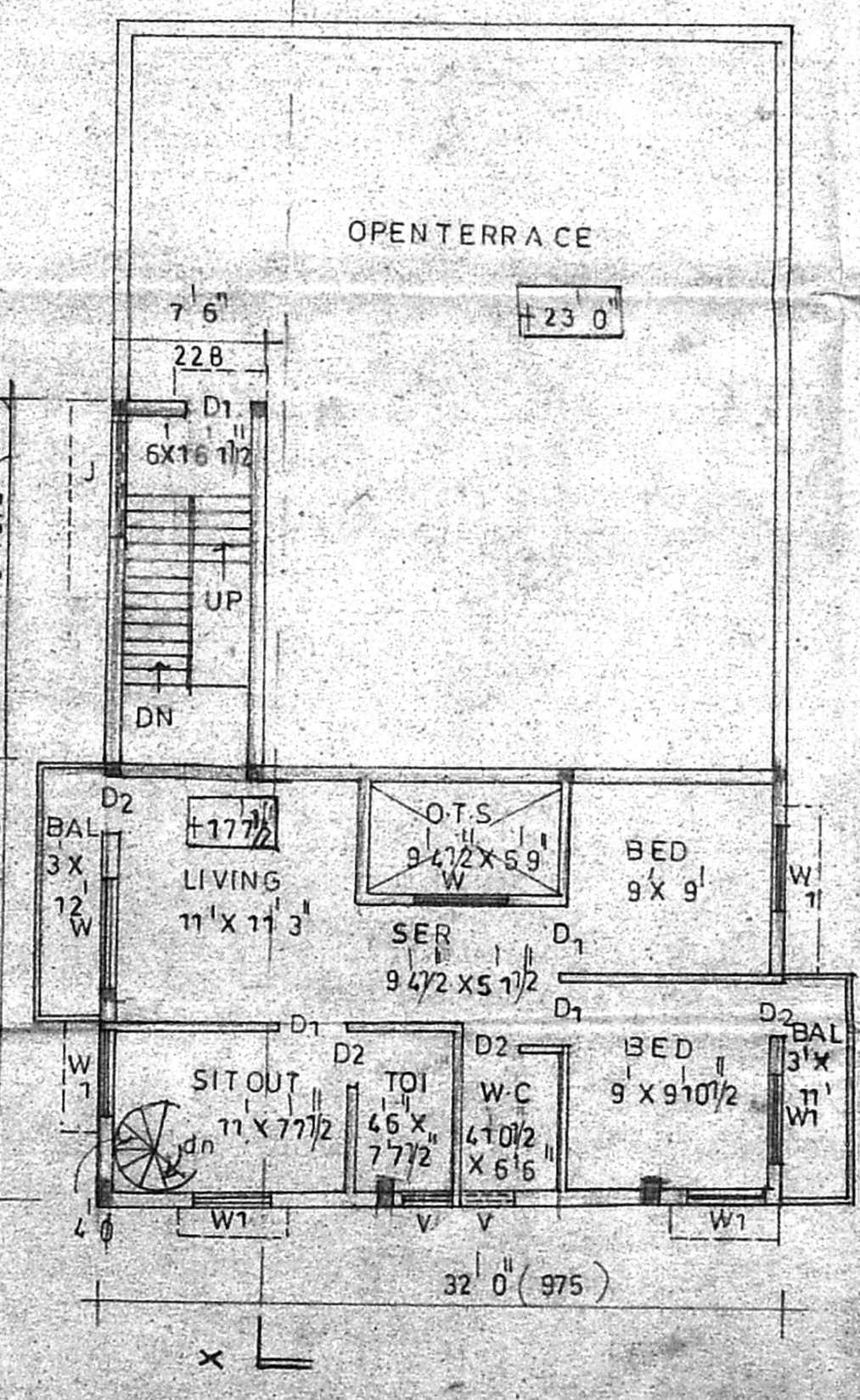

SECOND FLOOR PLAN (Above stilt)

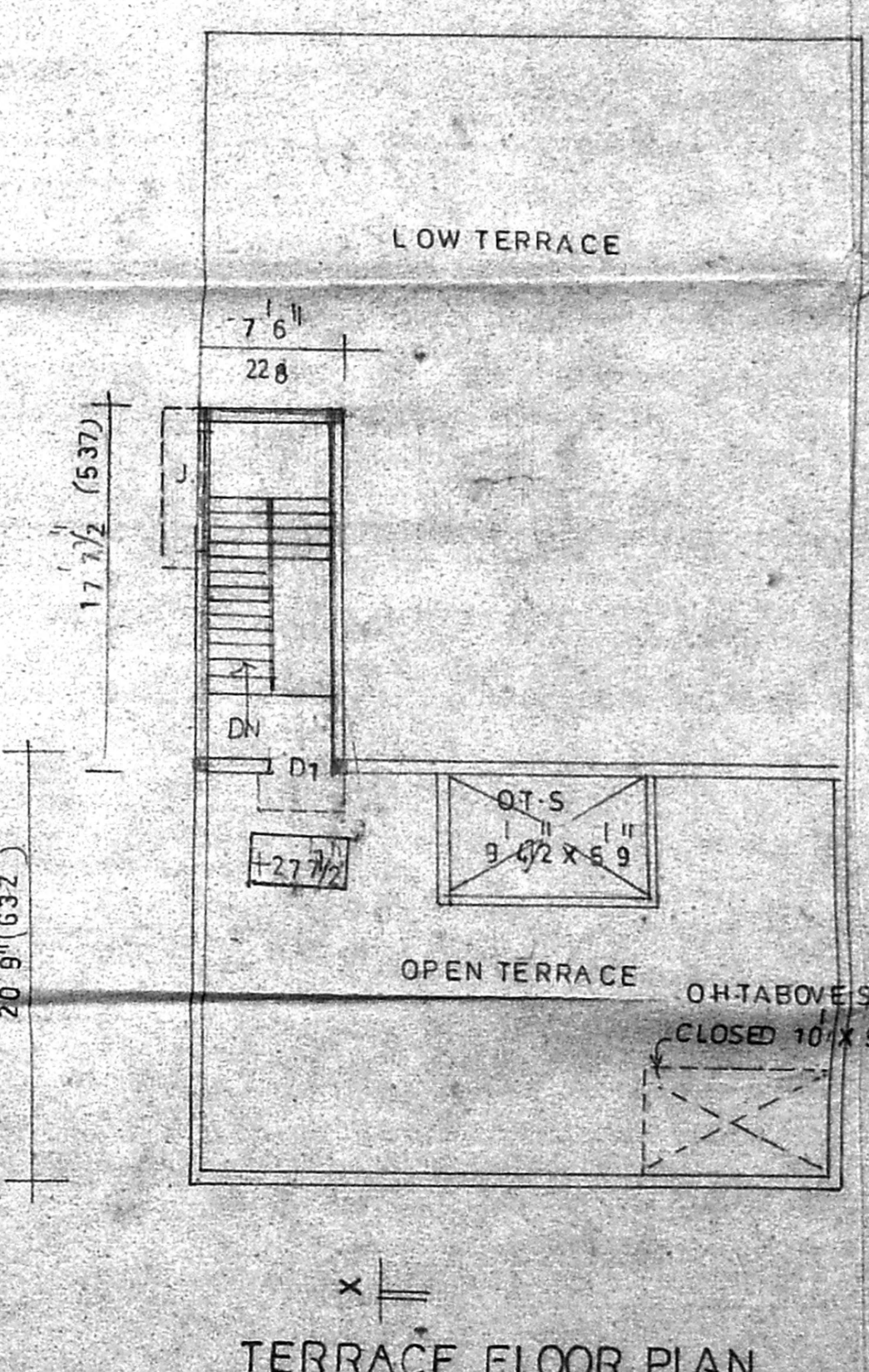

TERRACE FLOOR PLAN

K 28/9/2022  
 OWNER  
 A. Annachalam, P.C.E.  
 THIRUMALA PLANNERS  
 CONSULTING CIVIL ENGINEER  
 LICENSED SURVEYOR L.S. NO. 9  
 NO. 223/A, PALANI ANDAVAR KOIL STREET,  
 26/5/200 VADAPALANI, CHENNAI - 600 020, ENGINEER